

**PLAN SHOWING THE PROPOSED CONSTRUCTION OF A DWELLING HOUSE  
IN PLOT NO. 18, S.No. 112/2 OF THIRUNINRAVUR TOWN PANCHAYAT.  
THIRUNINRAVUR VILLAGE SRI SRINIVASA NAGAR.**

APPROVED P.P.D No. 119/88. Lt. No. D2 (L) 11655/87 Dt 16.8.88.

OFFICE COPY

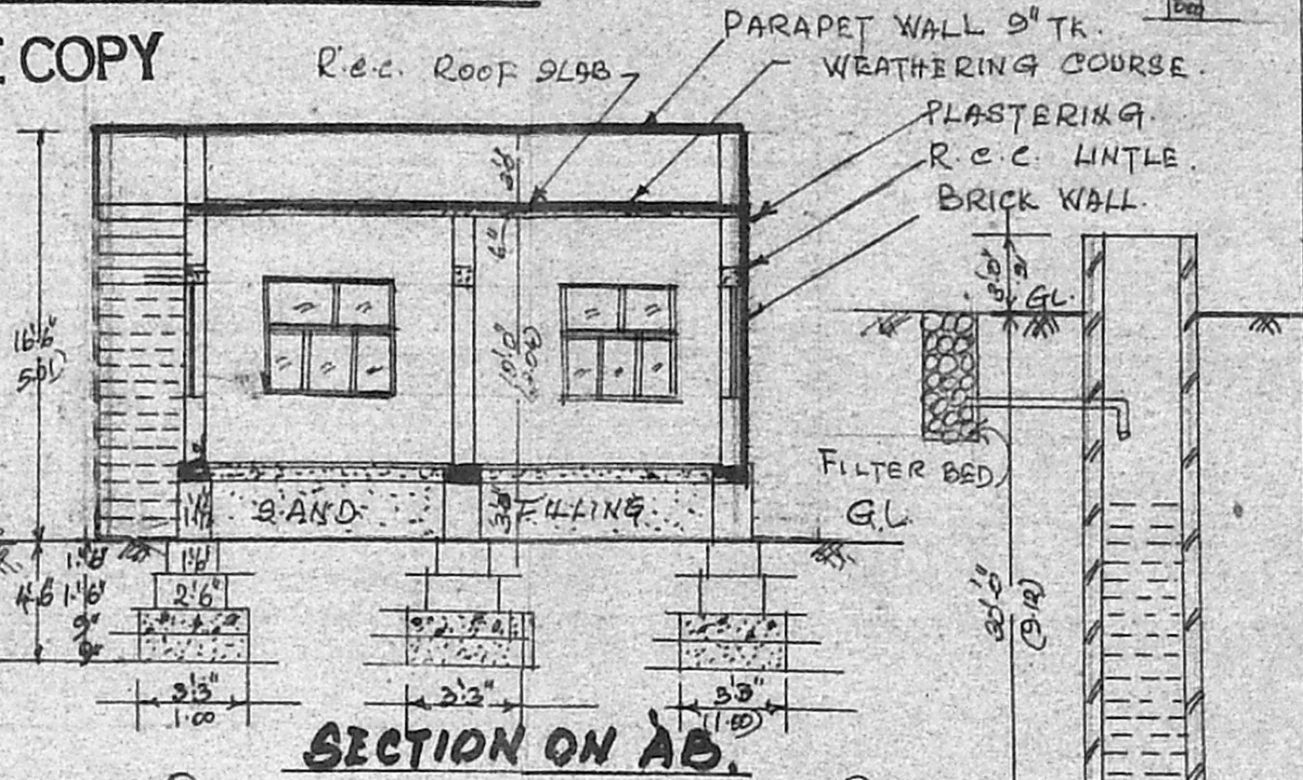
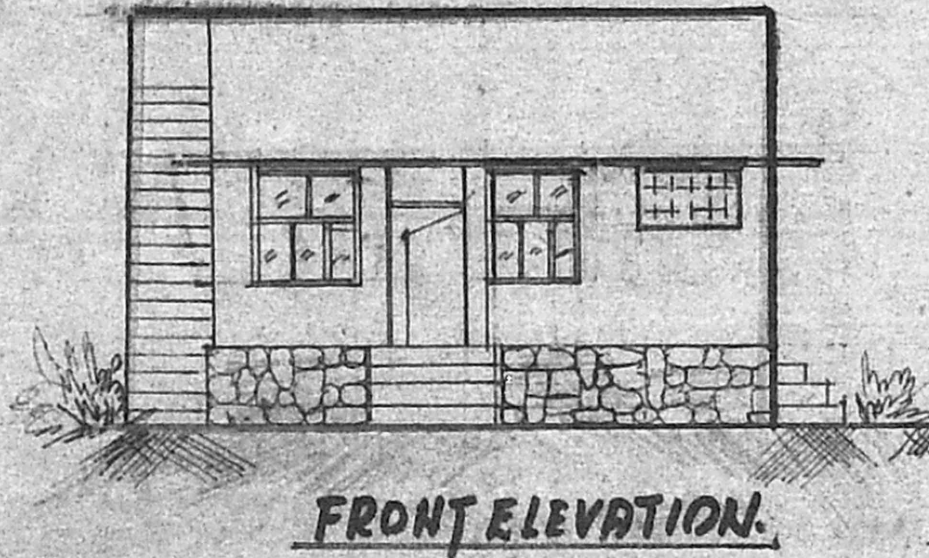

**KEY PLAN. OFFICE COPY**

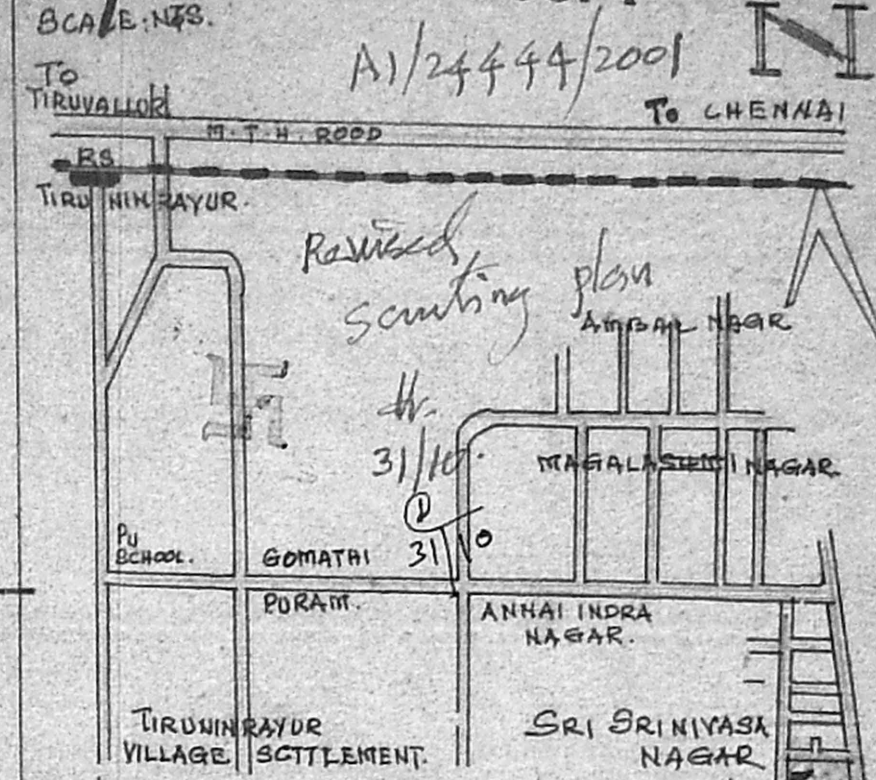

**SCHEDULE OF JOINERIES.**

D. DOOR	3'6" x 7'0"	1.07 x 2.12
D1	3'0" x 7'0"	0.91 x 2.12
D2	2'0" x 6'0"	0.83 x 1.82
W WINDOW	4'0" x 4'6"	1.22 x 1.37
W1	3'6" x 4'6"	1.07 x 1.37
Y VENTILATOR	2'6" x 3'0"	0.76 x 0.91

**COLOR INDEX.**

PROPOSED	[Line]
ROAD	[Line]
BOUNDARY	[Line]

**AREA STATEMENT.**

PLOT AREA	2280 SFT. 210.67 Sqm
PLINTH AREA	484.9 SFT. 44.65 Sqm
F.S.I.	0.21
COVERAGE	21%

**STAIRCASE DETAILS.**  
TREAD 10", RISE 8", WIDTH 3'6"

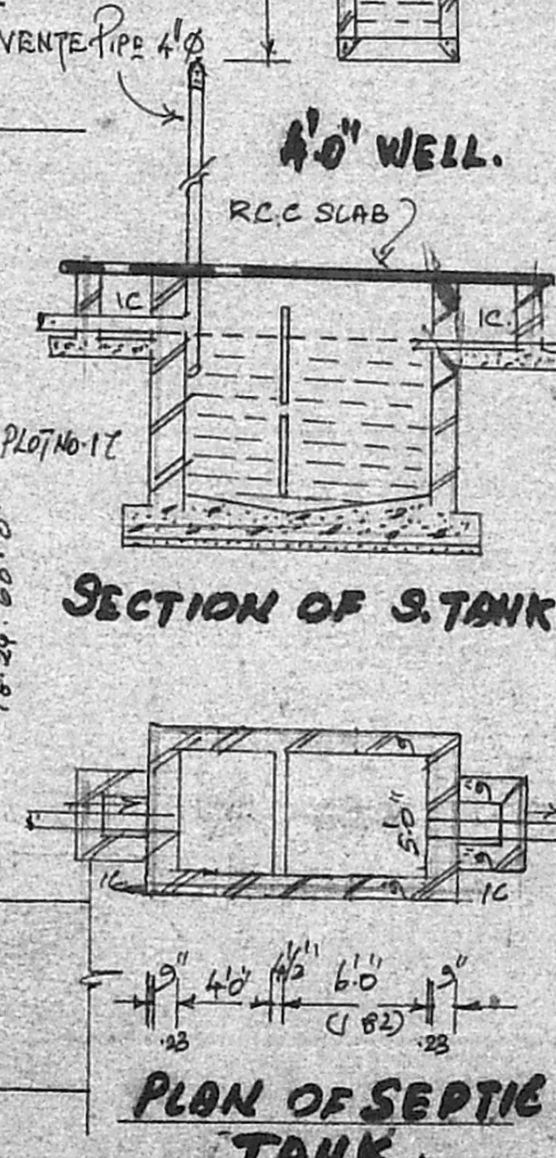
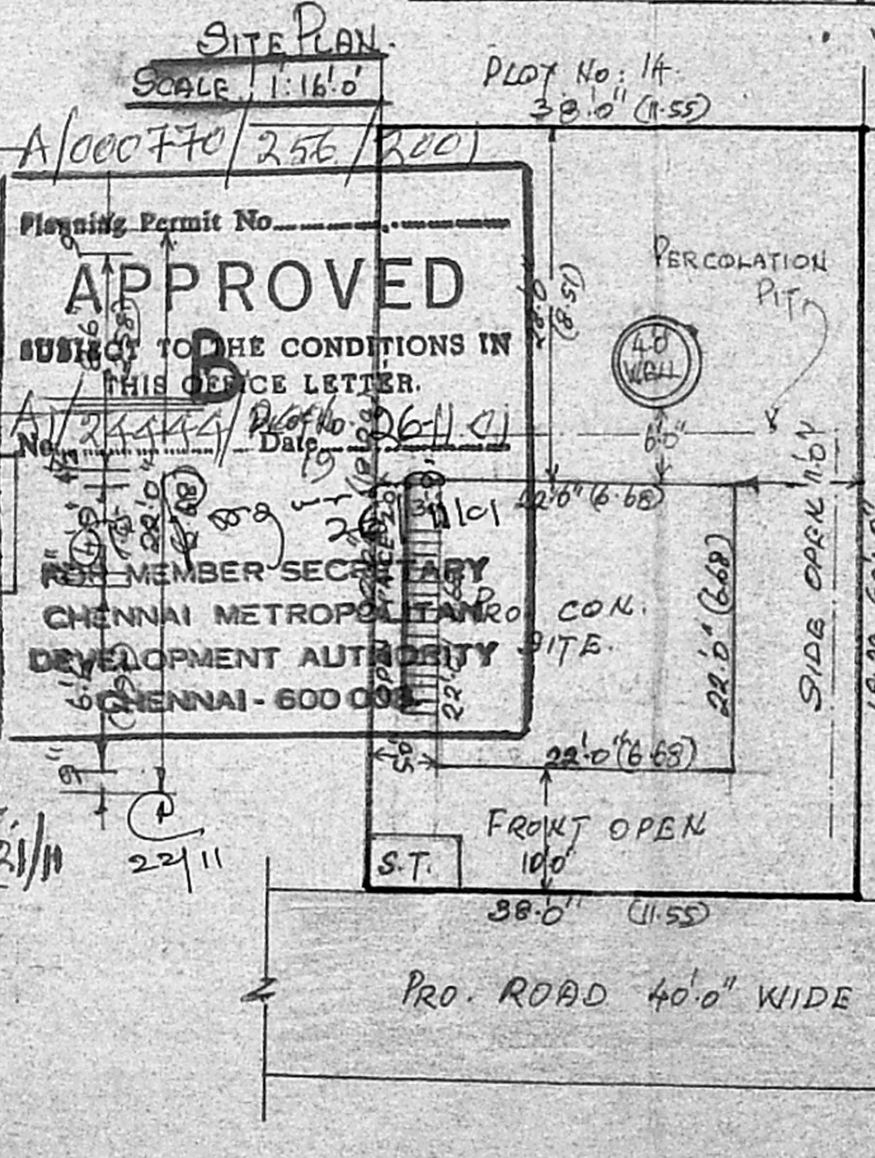
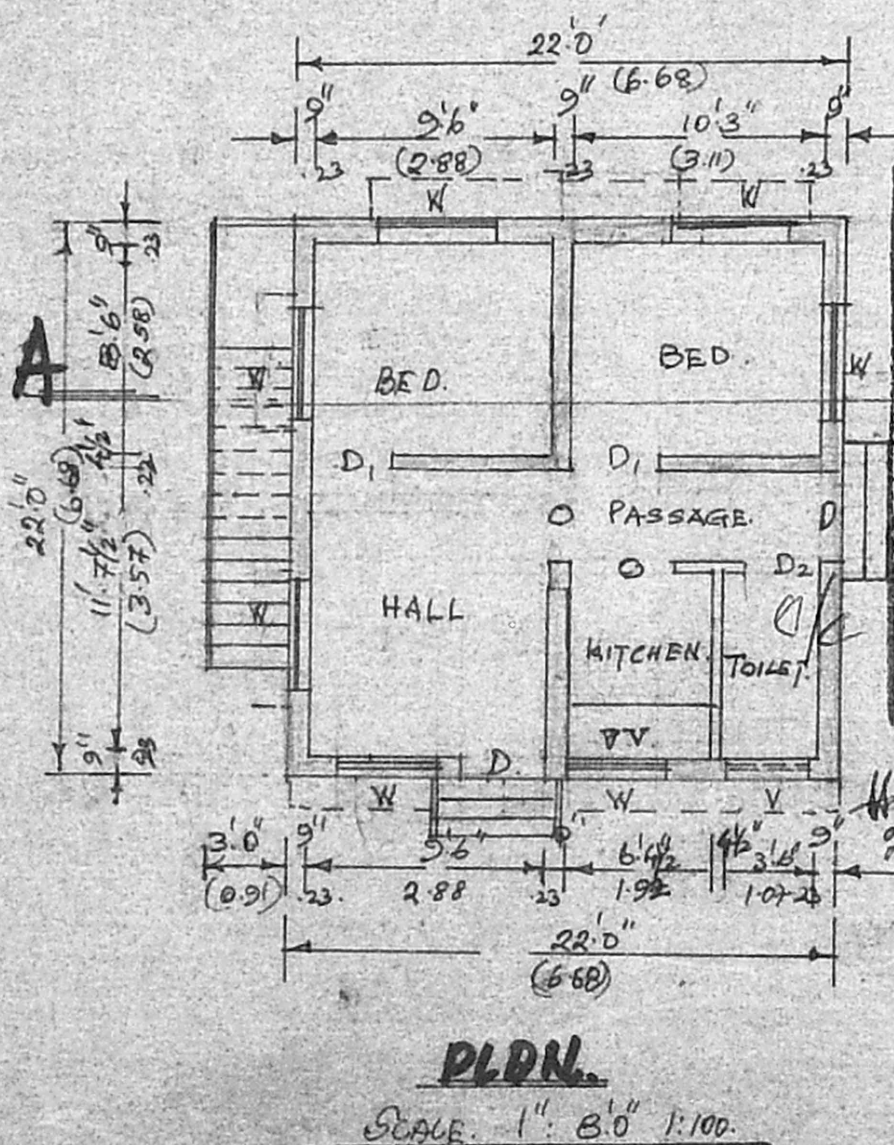

OWNER SIGNATURE  
*V. Balasubramani*  
**V. BALASUBRAMANI**, B.Arch., A.I.T.A., M.C.A., F.I.V., ARCHITECT & VALUER,  
GOVT. OF INDIA REGD. VALUE: CI/407/98-99  
Regd. No. 10712 Council of Architecture  
Class I Licensed Surveyor R A No: 3  
CORPORATION OF CHENNAI,  
No. 3, PAPER MILLS ROAD FIRST FLOOR,  
NEAR PERAMBUR CHURCH, CHENNAI - 600 011,  
LICENCED ENGINEER.